SPORTS

By: Billy Thompson

Kings' Edge Pepsi-Cola 5-4

Kings' Market exploded for three runs in the fifth inning to edge Pepsi-Cola 5-4 last Friday night in the Class A Softball league in Lynchburg and make their record 3-1.

Pepsi - Cola scored three runs in the top of the first and added one in the top of the second for a quick 4-0 lead. An error, two hits and two sacrifice flies pushed the three across in the first and the two hits and an infield out scored one in the second.

Eddie Gunter was the winning pitcher for Kings' as he shut them out the rest of the way and pitched out of jams in three of the last five innings behind some good defense from his teammates.

Kings' scored two in the second on hits by Jimmy Mayberry Buddy Wilcox, and Ronnie Coleman. The big three in the fifth came on five straight hits. Earl Martin doubled, scored on Doug Mitchell's hit, Mayberry singled to score Mitchell and Bradley Babcock doubled to score Mayberry.

Mike Mitchell, Doug Mitchell, Jimmy Mayberry and Buddy Wilcox, each had two hits for Kings. Ritzman had three for Pepsi-Cola and Duncan and E. B. Drinkard each had two hits. Pepsi-Cola 310 000 0-4-10-0 Kings'Mkt. 020 030 – 5-11-1

Rivermont Esso Beats Kings' Market 8-2

Rivermont Esso #1 handed King's Market its first defeat last Wednesday night by beating them 8-2 in the Class "A" Softball league in Lynchburg.

Herb Duff paced the Esso team with three hits in trips to the plate. Sam Duff and Cox each had two hits and Cox drove in three runs as they pounded out 12 hits.

Mike Mitchell led King's Mkt. with three hits and Buddy Wilcox and Jimmy Mayberry each had two hits. Mayberry and Mitchell each drove in a run for Kings.

The big inning for Rivermont Esso was a four run outburst in the fourth and they got five hits and a King's error did the damage. They had scored two in the second and then added one in each of the last two innings.

Kings scored in the sixth when Doug Mitchell singled, advanced on Bradley Babcock's single and came home on Mayberry's hit. The other run scored when Buddy Wilcox got a hit, moved to second on an out and scored on Mike Mitchell single to left field.

	R	H	E
Kings 000 001 1 –	2	10	2
Riverm. 020 411 X –	8	12	1

Appomattox Wins 5-0

Appomattox beat William Campbell last Tuesday 5-0 in a Group II District IV baseball game played at Appomattox.

Dennis Wilkerson hurled for Appomattox and got the victory as he was extremely strong in clutch situations. Once William Campbell had the bases loaded and once with two runners and nobody out and he came through to retire the side with no damage.

Appomattox scored two in the second, one in the third and two in the fifth. The Appomattox hits were scattered with nobody getting more than one hit. Those getting hits were Plicky Williams, Ricky and John Garrett, Steve Almond, Sammy Page, Steve Wilson and Jimmy Chandler.

Snell had two hits to lead William Campbell.

	R	H	E
Wm.Camp. 000	000	0 –	0 6 0
Appo. 021	020	X –	5 7 2

Appomattox Raps Holy Cross 11-2

Appomattox County High School beat the Holy Cross Gaels 11-2 last Thursday in a non-conference baseball game played at Appomattox. The win avenged an earlier season 4-3 lost to Holy Cross.

Holy Cross led 3-1 after three innings, but a six run uprising by Appomattox in the bottom of the fourth did all the damage. They added four more in the sixth in pounding out 11 hits for the day.

Appomattox was led by Plicky Williams, John Garrett, Steve Almond, and Paul Harvey, all with two hits each. Williams had three runs batted in for the day, also.

Dennis Wilkerson, the second Appomattox pitcher got his second victory of the week and is now 4-2 for the season, as he releived in the third and finished up.

All of the Holy Cross hits were got by different players.

	R	H	E
Holy C. 003	000	0 –	2 6 4
Appo. 010	604	X –	11 11 2

End Of 3-Year Hunt

Three years of hunting for a gobbler finally paid off Saturday as James A. Smith, extension agent, Appomattox County, bagged a 17 pounder. It isn't known whether current VPI household helps include a recipe for stuffing for wild turkeys as well as the domestic kind, but one thing's for sure – there's plenty of bird there for a real feast.

Appomattox Girls Slaughter WC 27-3

The Appomattox girls softball won number seven against no defeats as they slaughtered the William Campbell girls 27-3 in a district softball game at William Campbell last Tuesday.

Appomattox scored in every inning and batted around in two innings. They got off to a 4-0 lead in the first inning, scored eight in the second to make 12-0, upped it to 17-0 after three, 24-0 after four and scored one each in the last three frames. William Campbell managed to get one in the sixth and two in the seventh and got only five hits for the game as Appomattox banged out a total of 28 hits.

Leonda Hudson paced the Appomattox team with five hits in six trips to the plate and scored four runs. Glenda Paulette and Kay Thomas each had four hits and Lucy Martin, Kathy Martin, Sharon Johnson, and Wanda Hillsman each had three hits, Paulette had a home run and scored five runs while Kathy Martin and Thomas each scored four runs. Thomas was the winning pitcher as she won her sixth game without a defeat.

S. Slayton and W. Miles led William Campbell with two hits each. C. Yuille was the losing pitcher for William Campbell.

Appo.	485	711	1 –	27	28	5	
W. C.	000	001	2 –	3	5	10	

Auction Includes New And Old

Both new and used furniture, food, drug and household items are included in an auction sale Saturday at Chamber's Auction Warehouse, 8 miles east of Farmville on U.S. Highway 460. Office equipment being offered includes a copy machine, record players, cash registers and adding machines. H. H. "Buck" Chambers is the auctioneer.

GO TO MARKET IN A CLASSIFIED AD!

Pony League Season Opens

Appomattox County has two Pony League teams this season with Pony Team No. 1 – The Gray Team, coached by Stanley Thomas and Pony Team No. 2 – Red Sox, coached by Frank Cawthorne. All games begin at 6 p.m. at the Appomattox Town Ballpark.

Home games by the Gray Team include Monday, May 18 at 6 p.m. playing Essc Service. Grays meet Rustburg here on May 25. Other games will follow May 27 vs. Smoot Plumbing; June 1 (Grays playing Appo #2) - Red Sox; June 4 playing N. L. Ruritan; June 12, Janet Salads; June 22, Appo 1 vs. Appo 2; June 25, N. L. Ruritan; July 3, Janet Salads.

Home games by the Red Sox include May 20 vs. Janet Salads; May 28 vs. N. L. Ruritan; June 1 (Grays vs Red Sox); June 5 vs. Rustburg; June 8, vs. Smoot Plumbing; June 16 vs. Esso Service; June 26 vs. Rustburg; June 29 vs. Smoot Plumbing; and July 7 vs. Esso Service.

Support Cancer Drive — Give To Your Rescue

NOW OPEN

All New APPOMATTOX Coin Operated Laundry
LOCATED ON
West Confederate Beulevard
* ALL-NEW BRIGHTLY LIGHTED BRICK BUILDING
* PLENTY OF FREE FRONT DOOR PARKING
* 21 NEW 14-LB. G. E. WASHERS
* 11 LARGE LOAD COMMERCIAL WASHERS
* ONE LARGE 25-LB. RUG WASHER
VISIT US SOON!
Associated Services Corp.
227 LYNN STREET, DANVILLE

TERMITES ??? Call
DODSON BROS. PEST CONTROL
DODSON BONDED TERMITE CONTROL
Free Inspection
Call Collect
Lynchburg 846-2747

Maverick—America's best-selling small car. Simple to drive, simple to repair and still simple to own at its original low price.

Save big on big cars! Save big on little cars!

Now's the time for king-sized savings on all sized cars. From our smallest Maverick right up through our big family Fords. Wagons, too. Come on in and pick your size. Live a little. Save a lot.

Ford Galaxie 500—our lowest-priced full-size hardtop. Has the size, the ride and the quiet of Ford's famous LTD's. Save now during our Economy Drive!

Economy Drive rolls on at your Ford Dealer's

GRINELS MOTOR CO.

Route 460 East Dlr. Lic. #2 Appomattox

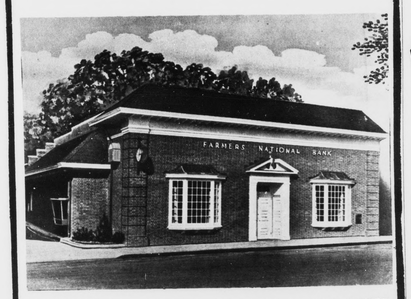

NO SERVICE CHARGE CHECKING ACCOUNTS
NO MINIMUM BALANCE REQUIRED
This Applies To All Checking Accounts
SEE US TODAY
The
FARMERS NATIONAL BANK
YOUR HOME-OWNED AND OPERATED BANK
APPOMATTOX, VA.
Member Federal Deposit Insurance Corporation
Member Federal Reserve System

Church Services

ANNE'S EPISCOPAL
Avenue
Latta, Vicar
day, The Feast of
Communion

BAPTIST CHURCH
ool - 10 a.m.
Worship - 11 a.m.
ng - 6:45 p.m.
ctice - 7 p.m.
Service - 7:30 p.m.
ting (Wed) - 7:30 p.m.

ST CHURCH
Chanel, Pastor
ad Lesson - May 9.
hn's Stratagems
verse: Whosoever he
ot forsaketh not all
h, he cannot be my
John 14:33.
Decline – 1. Fields of
Matt 13:24. 2. While
Matt. 13:25, 3.
Grain, Mal. 3:18.
ove A Vacuum, Matt
3. Gauging the Enemy
3:31-33. 6. Two
War. Luke 11:21-23.
minal picture pre-
the Bible, power to
for results from:
the whole armor of
11-18. 2. Obeying
ds of our salvation.
to the end. 2 Tim.
2:10 (last part),
true now as when
upon the earth, that
had made by the
the enemy's domin-
by force opposition
that armies. The con-
right upon us will be
ut rather, in ever witness-
hough Satan is re-
as being as strong
among man armed, his
will be complete, and
who unites with him in
postasy rather than
perish with him,"
Vol. 6 pg. 407.
reasons why I do not
help God gives me?
Worship - 9:30 a.m.
Service - 11 a.m.

MEMORIAL METHODIST
Virginia Avenue & Court St.
Rev. Alfred Eastman
Church School - 9:45 a.m.
C. S. Supt.-Ben Wheeler
Worship - 11:00 a.m.
Methodist Youth Fellowship - 6:15 p. m.
Worship - 7:30 p. m.
TUESDAY -
Sanctuary Choir - 7:30 p. m.

APPOMATTOX UNITED METHODIST CIRCUIT
Rev. T. E. Jackson, Pastor
BETHEL –
10 a.m. Sunday School, Russell W. Moore, S.S. Supt.
7 p.m. M.Y.F., Mr. and Mrs. Albert Goodson, director.
MT. COMFORT –
10:15 a.m. - Sunday School O.W. Martin, S.S. Supt.
11:15 a.m. - Worship
7:00 p.m. - M.Y.F.
Thursday 7:30 p.m. - W.S.C.S.
TRINITY –
10 a.m. - Sunday School R. B. Martin, S.S. Supt.
6 p.m. - Choir Practice
7 p.m. - M.Y.F.

PRESBYTERIAN CHURCH
M. G. Stimpson, Pastor
A Senior Citizen's Day - at Camp Hat Creek on Thursday, May 21 from 10 a.m. to 4:30 p.m.
A Pioneer Youth Day at Camp Hat Creek on Saturday May 23 from Noon to 7 p.m.
APPOMATTOX C. H. –
Sunday School - 10 a.m.
Morning Worship - 11 a.m.
MONDAY – Choir - 7 p.m.
Prayer - 8 p.m.
STONEWALL –
Morning Worship - 9:45 a.m.
WALKER'S –
Sunday School-9:45 a.m.
Evening Fellowship - 7:45 p.m.

NEW HOPE BAPTIST
Rev. Joseph R. Stanley, Pastor
SUNDAY
10 a.m. Church School, all age grouping
11 a.m. Morning Worship
7 p.m. Study Groups and Organizational Meetings
8 p.m. Evening Worship
WEDNESDAY
7:30 p.m. – Mid-Week Service of Prayer
8 p.m. – Adult Choir Rehersal

LIBERTY BAPTIST
Dr. Thomas D. Lea, Pastor
Appomattox, Virginia
SERVICES–
Sunday School -9:45 a. m.
Morning Worship-11:00 a. m.
Training Union - 6:30 p. m.
Evening Worship - 7:30 p. m.
WEDNESDAY–
Prayer Meeting-7:30 p. m.

CANAAN BAPTIST

For where two or three are gathered together in my name, there am I in the midst of them. Matthew 18:20.

Regular preaching service was held at 11:30 a.m. Sunday at Canaan Baptist Church. The speaker for the service was Rev. Jessie Rucker from Monroe, Va. The service was enjoyed by everyone.

The Ladies Club of the Canaan Baptist Church will celebrate its 20th Anniversary the third Sunday in May at 3 p.m. The public is invited to worship with us. The speaker for the hour is Rev. Dunnican, and the Mt. Obiet Choir of Concord, Va.

Last week there was a mistake, the Rev. Donnie Mays will be the guest speaker at Canaan Baptist Church the fourth Sunday in June at 3 p.m. Sponsor will be Deacon Harrison Kelso. The public is invited to worship with us.

JORDAN BAPTIST

"And when the day of Pentecost was fully come, they were all with one accord in one place." Acts 2:1

The Ladies Club will meet at 7:30 at the Jordan Church. There will be a lawn party sponsored by the Usher Board on May 30, 1970 starting at 4:00 at Mrs. Alex Lambert's.

Mrs. Ligon's 4-H

Phillip Jamerson and Kent Hodges lead us in some songs. Mr. James talked to us about making posters for "June is Dairy Month" and showed us some slides of posters made last year. Mr. James also gave us some information on 4-H Camp and showed us some slides on camp. Joe Thomas and Tim Doss gave a speech.

Cindy Almond, Reporter

Offering For The Blind - Sat.

In addition to carrying on work in more than a thousand languages, the Seventh-day Adventist Church also publishes in Braille, members of the Appomattox Church will be reminded here this week. A report from the Christian Braille Foundation of Lincoln, Nebraska, points out that the foundation looks to Adventists for much of its support.

Information coming to the local church states that the foundation serves the blind in 83 countries besides the United States and Canada. Its services include talking books (taped or on record) and large - print books, as well as Braille books and magazines.

Included in its contributions are summer camps for blind children. Clinics are sponsored to screen for glaucoma. Scholarships are made available to needy blind students.

The Record Braille Foundation maintains a staff of representatives across the U. S. and Canada who visits homes, discovering blind people and informing them of services available, often the foundation says, these representatives serve as counselors for those whom they meet.

A special offering will be taken for the work for the blind at the Appomattox Church Saturday.

FIRST BAPTIST

Regular Mother's Day service was held at the First Baptist Church Sunday. All present enjoyed the message. At the close of the service a Fruit Basket was given to the oldest mother of our church, Mrs. Maria Davis. Mrs. Davis is on the sick list and we hope she will soon be feeling well, and out again. Dec. J. A. Hamlet, who has been in with a broken ankle is improving nicely. We hope he will soon be able to go again.

Mr. Johnny Watson son of Mrs Louise Watson, has returned home from Vietnam. We were glad to have him to worship with us. We were glad to have all our visitors from other churches to worship with us.

This Wednesday night the Ladies Aide will hold there monthly meeting at the church. All members are asked to please be present.

Mr. and Mrs. Richard Hicks visited Mrs. Ann Patterson and family Sunday. Mr. and Mrs. Allen Watkins visited his sister and brother-in-law, Dec. and Mrs. J. A. Hamlet. Also Mrs. Ada B. Jenkins visited her brother and sister-in-law, Dec. and Mrs. J. A. Hamlet.

To Help Chamber Of Commerce

Mrs. William E. Chenault (June) has agreed to assist the Appomattox County Chamber of Commerce with the considerable volume of mail received each week. This includes brochures sent to school children plus visitors' requests for restaurant, motel and tour information.

COUNTY LINE

Mr. and Mrs. Ray Layne and daughter of Lynchburg visited Mr. and Mrs. Richard Nash and family Friday evening.

Mrs. Richard Nash and Mrs. Kenneth Goggin and girls visited Mrs. Jimmy Howard and Mrs Mary Howard Wednesday afternoon.

Miss Yvonne Beale visited Mrs. Elliott Nash Saturday afternoon.

Mr. Winifred Nash has a new car.

Karen and Jeff Guill of Lynchburg spent the week end in the home of Mr. and Mrs. Richard Nash.

Mr. and Mrs. Doug Doss and family and Mrs. Linda Foux and Miss Delois Ayers were dinner guests of Mr. and Mrs. Berkley Mayberry.

Mrs. Elliott Nash were dinner guests of Mr. and Mrs. George Nash and Cheryl Sunday and visited Mr. and Mrs. H. O. Jennings in the afternoon.

Mr. and Mrs. Jimmy Howard and Dean visited Mr. and Mrs. Nelson Mann and boys Sunday.

Mr. and Mrs. Henry Mann spent the week end with Mr. and Mrs. Robert Mann and son of Federicksburg.

Mr. and Mrs. Gordan Tucker and children visited Mr. and Mrs. H. D. Jennings and Loyd Sunday afternoon.

Tractor Driving Winner

Thursday of this past week Phillip Lucado, Chaplin of the Appomattox F.F.A. Chapter, demonstrated his ability to operate a farm tractor safely and accurately to win the Hub Federation Tractor Contest. Phillip, in order to win, had to have the best total score in three events.

The first event consisted of backing a two wheel trailer down a 40 ft. alley, driving the tractor and trailer through a series of gates arranged in a figure eight, and finally backing the 8 ft. trailer into an eight and a half foot shed.

Backing a four wheel wagon into a shed was the second event.

Both of these events were scored on safety and an accuracy of 3 inches on all sides and the rear of the trailer and wagon.

Checking a tractor for those items of daily maintenance which might be wrong was the third event.

Phillip will compete Saturday in the Southside Area Tractor Driving Contest which is composed of the previously described events plus a written test on tractor care and operation.

Fine support of this contest was shown by Appomattox Truck and Tractor, Inc, and Pulliam Motor Sales, Inc. in allowing us the use of their tractors for the contest

Mr. and Mrs. Elliott Nash visited Mr. and Mrs. Cecil Nash Monday night.

Mrs. Emery Mullins visited Mr. and Mrs. Raymond Mullins and son Monday night.

Mrs. J. W. Waller spent last week in Richmond with her sister, who underwent surgery.

Mr. and Mrs. Walter Jordan spent the week end in Rocky Mt. N. C., with Mr. and Mrs. Howard Jordan and family.

Mrs. Eddie Slusher of Lynchburg visited Mrs. Vernie Jones Wednesday.

Mr. and Mrs. Emery Mullins visited Mrs. Elec Cyrus in the hospital Sunday night. Mrs. Cyrus is the sister-in-law of Mrs. Mullins.

Mrs. Lawrence Hudson has returned home from the hospital. We wish for her a speedy recovery.

Mrs. Kenneth Goggin got bit by a spider but is doing nicely.

RED OAK BAPTIST
Oakville, Va.
Rev. G. Edward Hughes, Pastor
Sunday School - 9:45 a.m.
Robert Lucado, Supt.
Worship Service - 10:55 a.m.
Training Union - 6:30 p.m.
Bill Williamson, Director
Thursday, May 14 – 8 p.m.
Adult Choir Rehearsal
Wednesday, May 20 – 7:30 p.m.
Study & Prayer Service
W.M.S. is sponsoring a "Sunshine Basket" for Miss Mattie Moss.

the BEST is NONE TOO GOOD for the ONLY pair of EYES YOU'LL EVER HAVE
For COMPLETE Eye Care CONSULT YOUR Eye Physician THEN SEE YOUR Guild Optician
A.G. JEFFERSON S.N.O.
GROUND FLOOR ALLIED ARTS BLDG.
REGISTERED OPTICIANS

Cut Round lb. 99¢
Round lb. $1.19
Bottom Round lb. $1.09
SAUSAGE JAMESTOWN lb. 49¢
Franks ROCKINGHAM lb. 39¢
Eggs SENTRY OAK GRADE A. MEDIUM DOZ. 39¢
BREAD HOLSUM 1½ LB. LOAF 29¢
Flour MARTHA WHITE Self Rising 5 LB. BAG 49¢
Peaches 4 CANS $1.00
Bananas lb. 12¢
HORN MARKETS, INC. Concord, Virginia

Pen money.
Write what you need with a Fidelity checking account!
There's nothing like the power of the pen when it's used with a Fidelity regular checking account. Assuming, of course, that you've taken the important step of depositing some money there! For example, consider what happens when you write your own Fidelity check. Your cancelled check is your receipt and legal proof of payment. You save time and steps, and end the worry of losing cash from theft or loss. Bill paying becomes so much easier. And safer. Each month you receive a detailed statement from Fidelity covering all your checks for that period. Which makes your money management more precise. Expenses more predictable. If you're over 65 or maintain a $100 minimum balance, there's never a service charge. Open a regular Fidelity checking account now at our office nearest you. It's a good thing to have going for you.
FIDELITY NATIONAL BANK
MEMBER F.D.I.C.

the Look of Summer

SHORTS $1.99-$2.99
SLACKS $3.99
SHELLS $1.99
SANDALS $2.99
MARSHALL'S Dept. Store
MAIN STREET, APPOMATTOX, VA.